

MOZART : Symphonie n°39

Violino I

FINALE

Allegro

IV

Violino I

Richard Strauss
Don Juan, Op.20

VIOLINO I

Allegro, molto con brio

ff

mf

ff

ff

ff

ff

pp

ff

triquillo

p flebile

1 C molto vivo

p *p* *p* cresc.

1

ff

BRAHMS - Symphony N° 4

Excerpt 6 - Movement IV: mm. 33-81

Violin 1

MAHLER, Symphony No.9

4th Movement

Sehr langsam und noch zurückhaltend.

G-Salte -

f lang gezogen

dim.

a tempo (*molto adagio*)
großer Ton

p *molto espress.*

stets großer Ton

f

subito morendo

p

Straffer im Tempo.

f

espress.

ff

p subito ma espress.

f

EXCERPT b)

Allegro agitato $\text{♩} = 88$

VERDI, *I Vespri Siciliani* cont'd...

SUITE

TIRÉE DU BALLET
CASSE-NOISETTE
(Der Nussknöcker).

5

Violino I.

I. OUVERTURE MINIATURE.

P. TSCHEAÏKOWSKY, Op. 7^{III}

Allegro giusto.

cant.

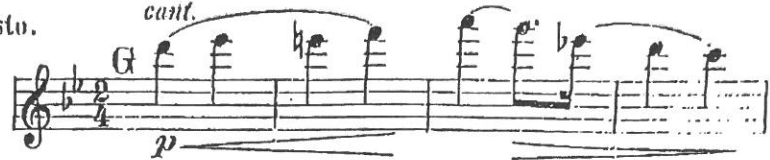

grazioso

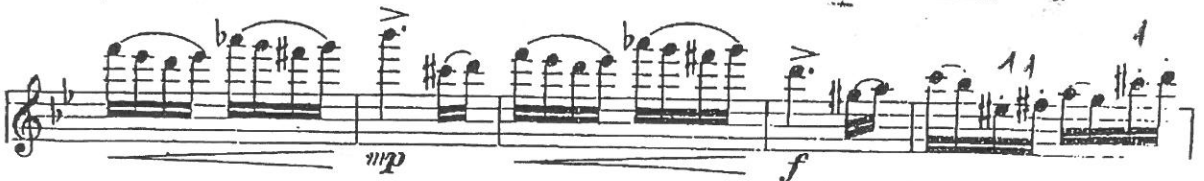

8

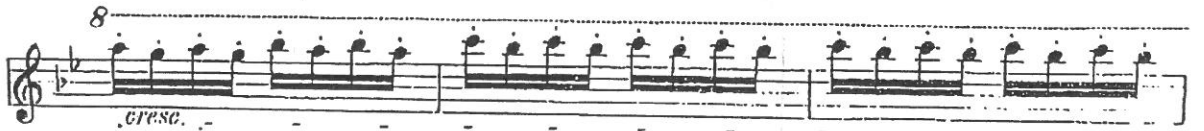

H 8

8

8

8

unis.

pizz.

Act III, scene 3

Wagner — Siegfried

VIOLINE I.

63

1. Viol. *p*

1. Viol. *Sehr ruhig. p*

51

52 *dolce poco rall.*

53 *pp*

54 *mit Dämpfer*
Was ruht dort schlummernd im schattigen Tann? Ein Ross ist's, *cresc.*

p *piu f* *dim.* *p* *sehr weich*

55 *dim.*

ohne Dämpfer *p* *p dolce*

56 *etwas zögernd. piu p* *pp*

57

Tempo markings: *Sehr ruhig.*, *dolce*, *poco rall.*, *mit Dämpfer*, *ohne Dämpfer*, *etwas zögernd.*

Dynamic markings: *p*, *pp*, *piu p*, *pp*, *piu f*, *dim.*, *cresc.*, *sehr weich*, *dim.*

Performance instructions: *Sehr ruhig.*, *dolce*, *poco rall.*, *mit Dämpfer*, *ohne Dämpfer*, *etwas zögernd.*

Measure numbers: 51, 52, 53, 54, 55, 56, 57

VERDI
FALSTAFF

Poco più mosso
voglio

Ma, per tornare a voi, fur - fanti, ho atteso troppo, e vi di-

17 scaccio.

024