

MOZART : Symphonie n°39

Violino I

FINALE

Allegro

IV

*p*

6

*f*

11

16

21

26

31

36

41

*p*

47

54

*f*

Violino I

Richard Strauss  
Don Juan, Op.20

VIOLINO I

Allegro, molto con brio

# BRAHMS 4<sup>th</sup> Symphony

Excerpt 6 - Movement IV: mm. 33-81

Violin 1

arco  
*ben marc. largamente*

**B**

*cresc. sempre più*

*espress. cresc.*

**C**

*piu f*

*cresc.*

*fp*

*dim.*

*fp dim.* *pp*

**D**

*poco cresc.* *pp*

SCORE

# Act III, scene 3

Wagner — Siegfried

## VIOLINE I.

63

1. Viol. *p*

Sehr ruhig. *p*

51

52 *dolce* *poco rall.*

53 *pp*

54 *mit Dämpfer* *p* *rastend in tiefer* *p* *Was ruht dort schlummernd im schattigen Tann? Ein Ross ist's,* *cresc.*

*piu f* *dim.* *p* *sehr weich* *dim.* 55

ohne Dämpfer *p* *dolce*

56 *etwas zögernd.* *piu p* *pp*

57

Tempo markings: *Sehr ruhig.*, *poco rall.*, *etwas zögernd.*

Dynamic markings: *p*, *pp*, *piu p*, *pp*, *piu f*, *dim.*, *p*, *cresc.*, *sehr weich*, *dim.*, *p*, *dolce*, *piu p*, *pp*

Performance instructions: *mit Dämpfer*, *ohne Dämpfer*

Measure numbers: 51, 52, 53, 54, 55, 56, 57

VERDI

FALSTAFF

Poco più mosso  
voglio

Ma, per tornare a vol, fur - fanti, ho atteso troppo, e vi di-

17 scaccio.

024

# MAHLER, Symphony No.9

## 4<sup>th</sup> Movement

Sehr langsam und noch zurückhaltend.

G-Salte -

*f* lang gezogen

*dim.*

*p* *molto espress.*

a tempo (*molto adagio*)  
großer Ton

*f*

stets großer Ton

*f*

*subito morendo*

*p*

*f*

Straffer im Tempo.

*espress.*

*ff*

*p subito ma espress.*

*f*

Tchaikovsky - Swan Lake

Excerpt 1 - No. 4. Scène: [26] to end  
Violin 1

Andante. **25** *mf* *3* *2* *Cadenza* **26** *1* *pp* *Andante non troppo.* *Violino solo.* *con molto espression*

*poco cresc.*

**27** *Viol. Solo.* *Viol. Tutti.* *riten.* *7* *pizz.* *p*

30

pizz.

31

con molto espressivo

3 2

*pp*

*pp*

*a tempo*

*pizz.*

*pp*

*poco cresc.*

*mf*

*poco f*

*riten.*

*pizz.*

*pp*

*pizz.*

*pp*

# SUITE

TIRÉE DU BALLET  
CASSE-NOISETTE  
(Der Nussknacker).

5

Violino I.

## I. OUVERTURE MINIATURE.

P. TSCHAIKOWSKY, Op. 71

Allegro giusto.

*cant.*

*grazioso*

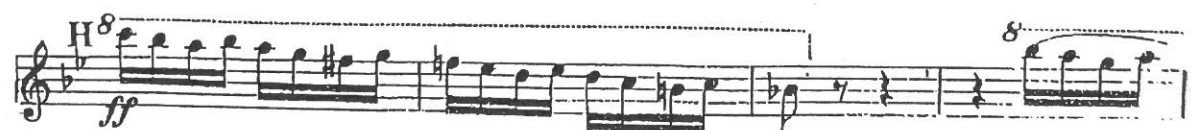
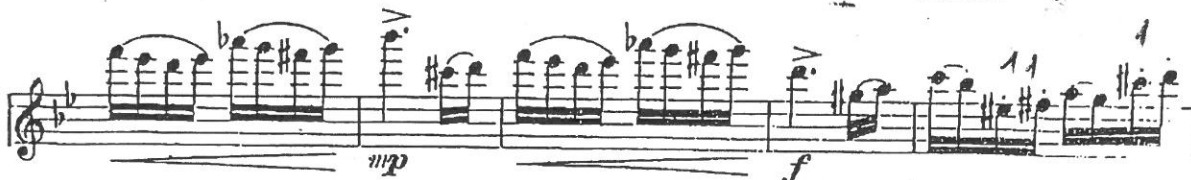

EXCERPT b)

Allegro agitato  $\text{♩} = 88$

VERDI, *I Vespri Siciliani* cont'd...
