FAGOTT



# Die Hochzeit des Figaro

W. A. Mozart
KV 492

## Ouverture

Presto

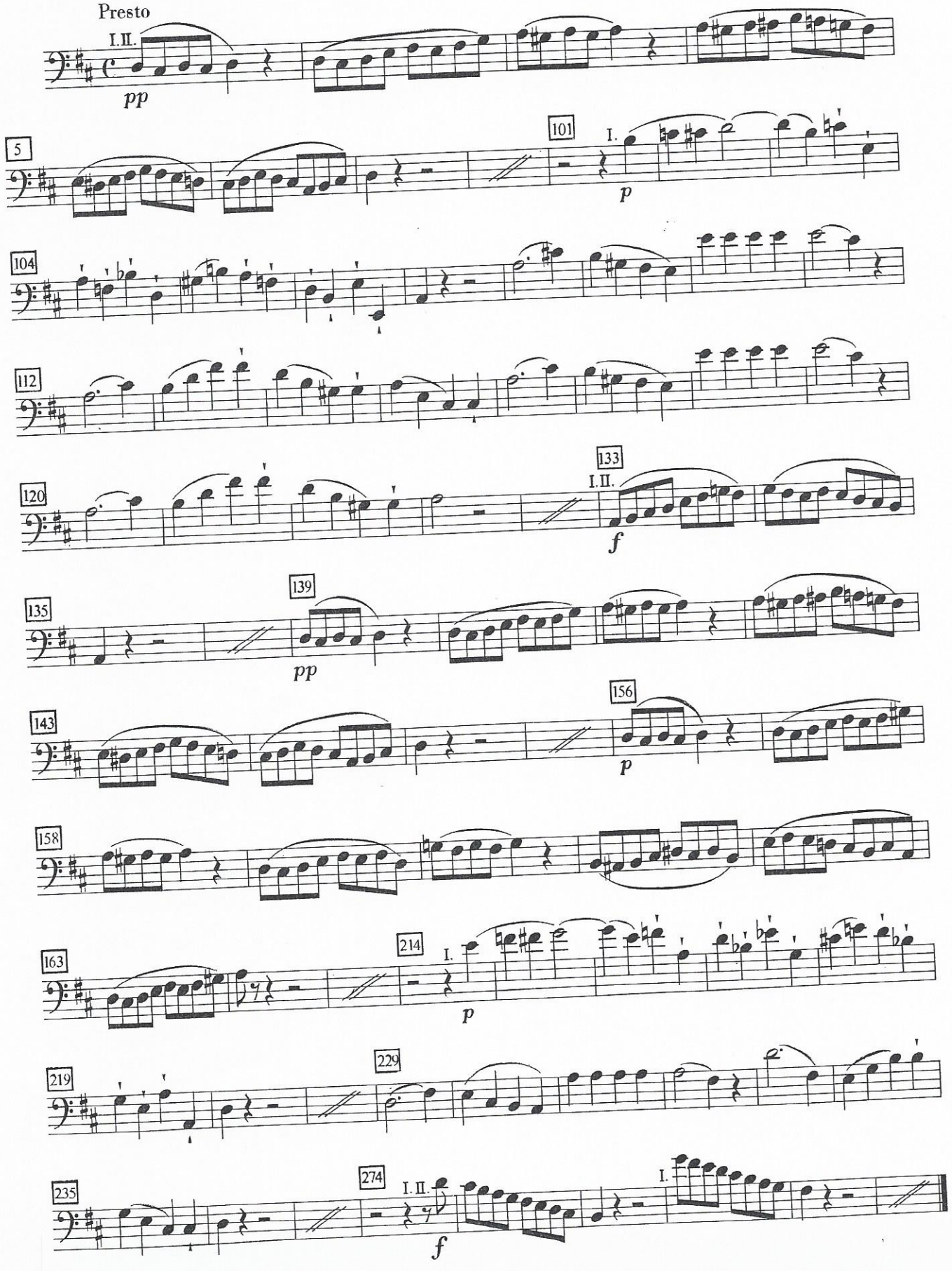




Edition Peters

FAGOTT

# Der Bajazzo

Finale II

Allegro moderato [ ♩ = 144 ]

Ruggiero Leoncavallo

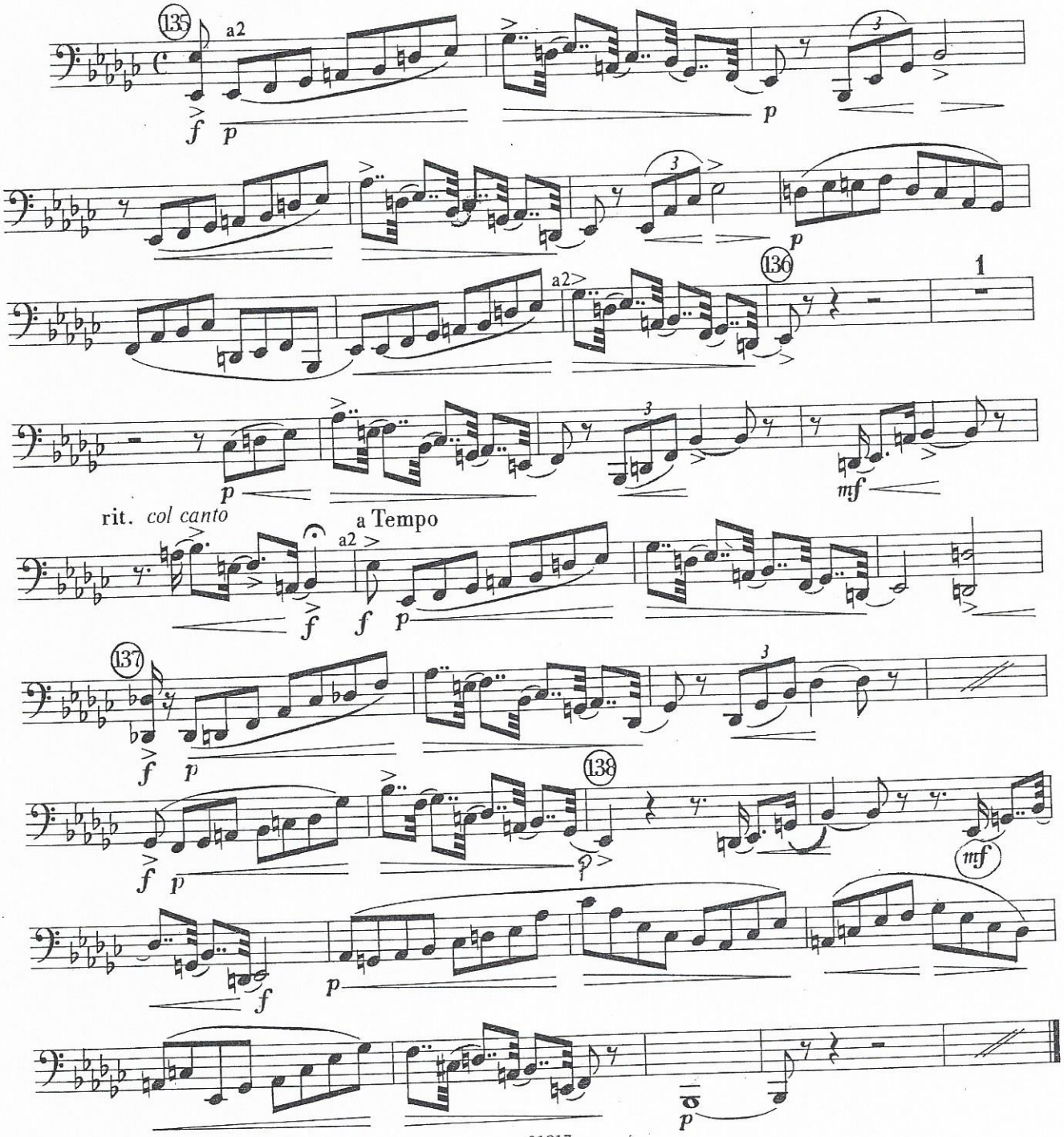

FAGOTT

# Carmen

## Zwischenspiel

zwischen 1. und 2. Akt

Georges Bizet

Allegro moderato [♩= 108]

I. II.

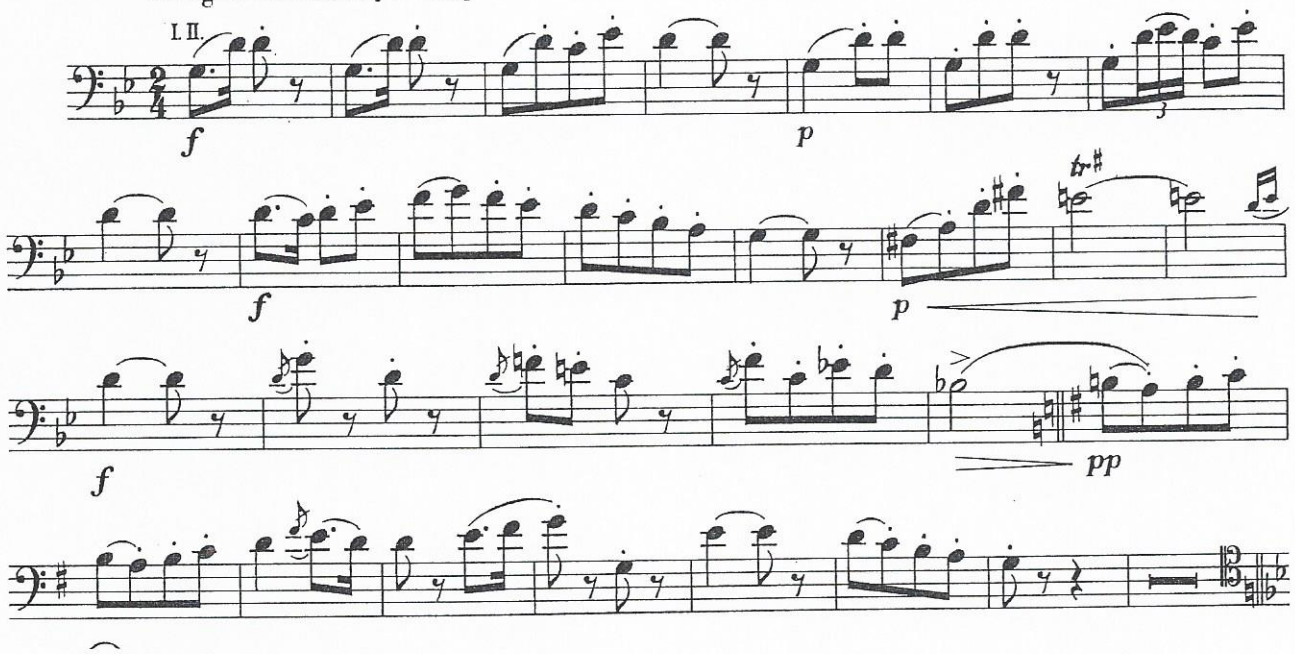


# Violinkonzert

D-Dur/D major

Johannes Brahms
op. 77

## 2. Satz

Adagio

II.

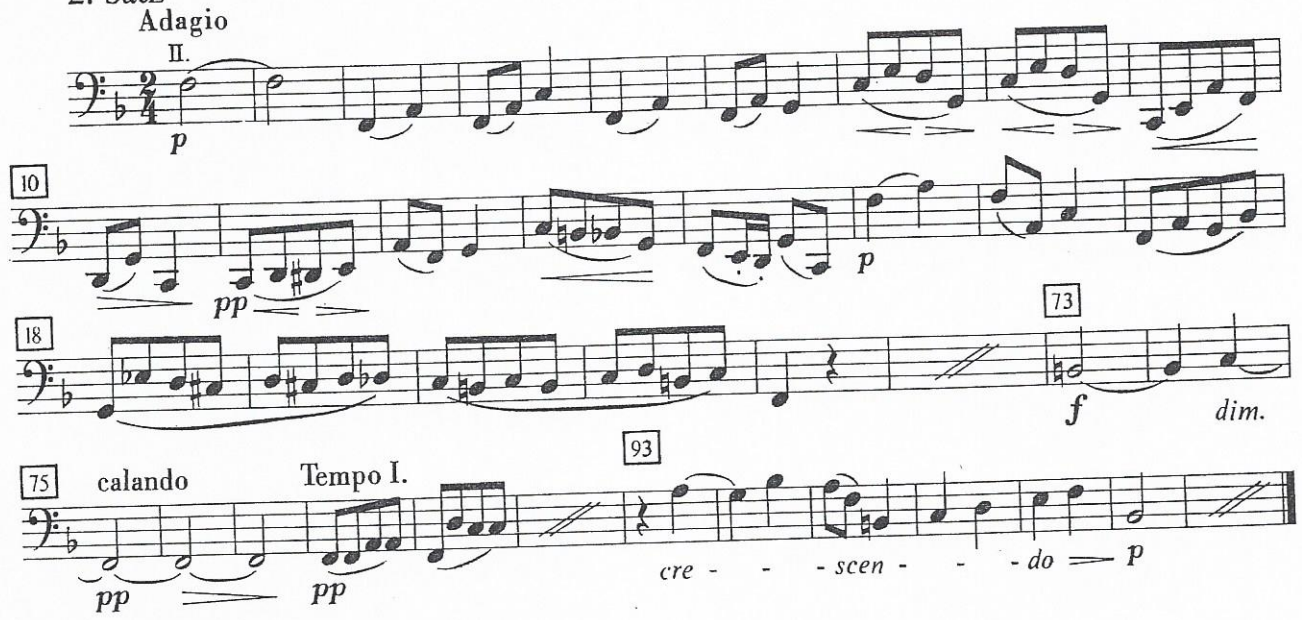

FAGOTT

# Die verkaufte Braut

## Ouverture

Bedřich Smetana

Vivacissimo

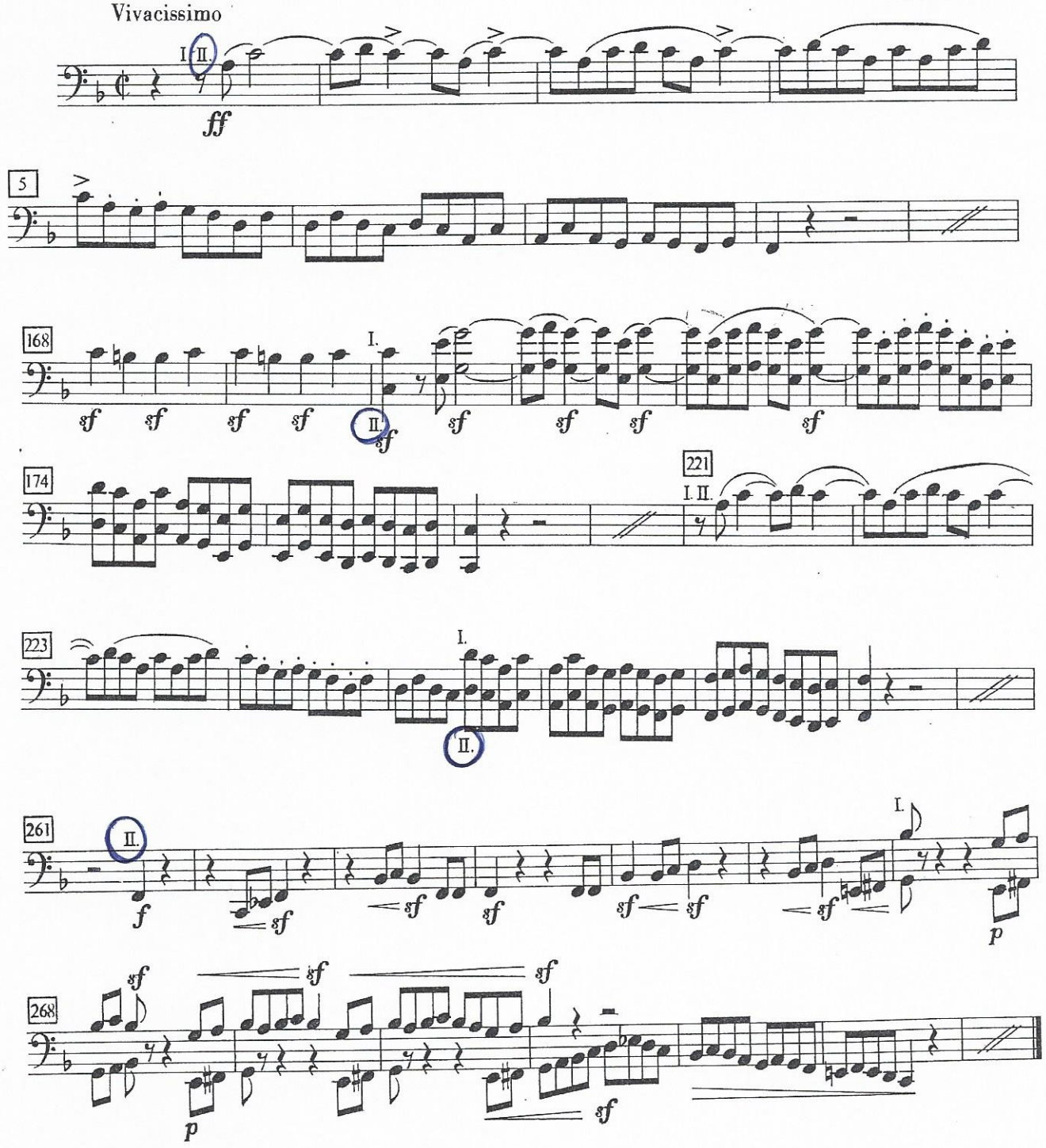

FAGOTT

# Der Liebestrank

2. Akt

Nr. 19 Romanze des Nemorino

Larghetto

Gaetano Donizetti

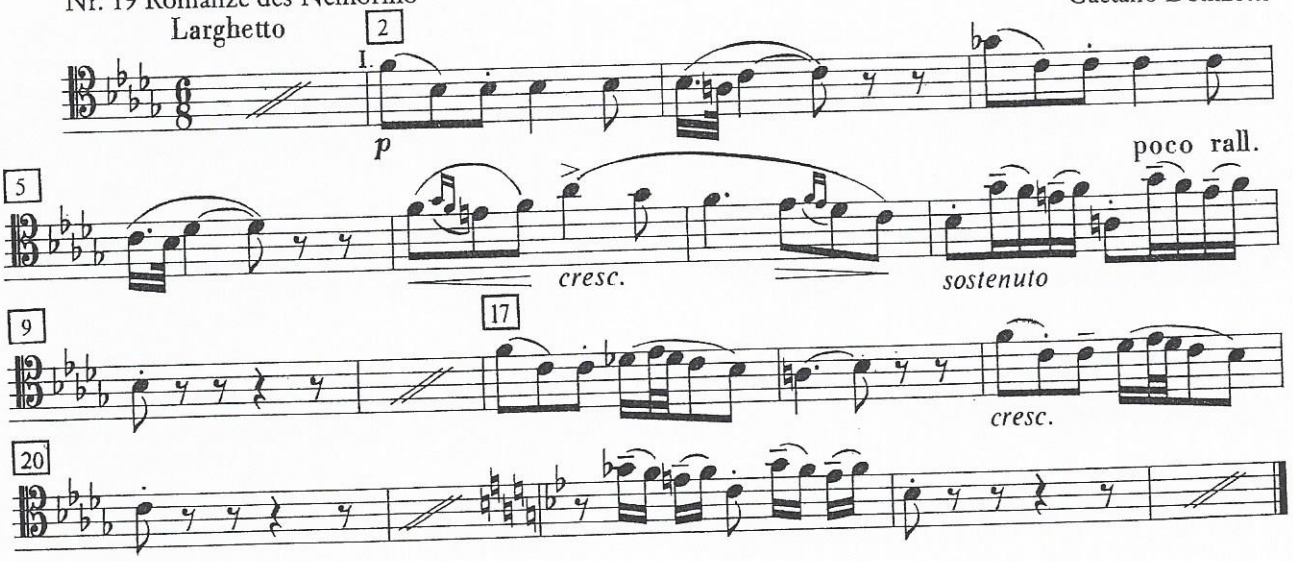




# Boléro

Maurice Ravel

Moderato assai ♩=76

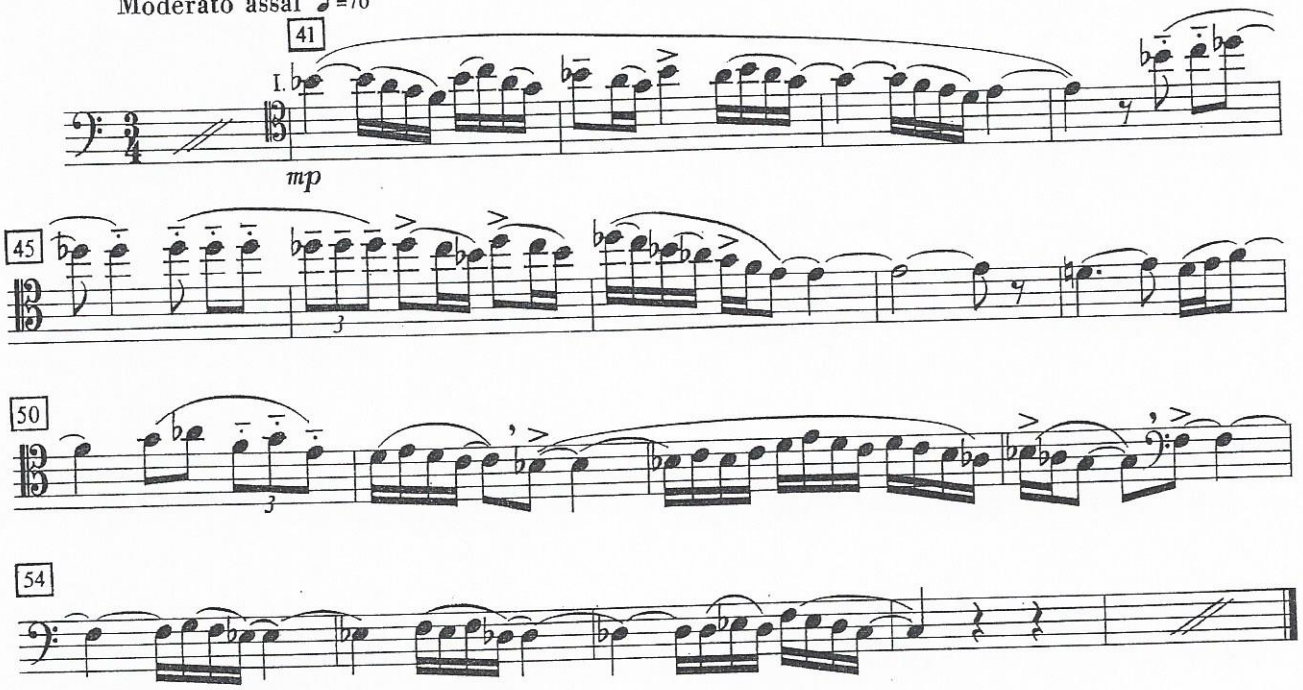


© 1929 by Editions ARIMA Ltd und DURAND S. A. Editions Musicales, Paris.
Mit Genehmigung der Verlage.

KONTRAFAGOTT



# Klavierkonzert D-Dur

D major (für die linke Hand)

Maurice Ravel

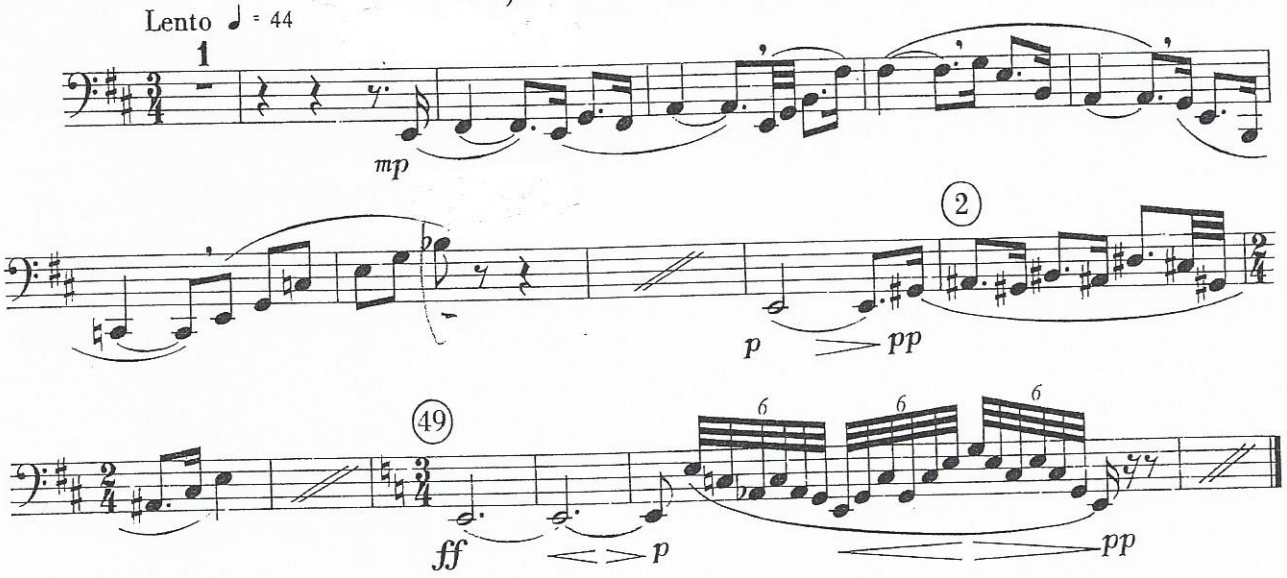


© 1937 by Editions ARIMA Ltd. und DURAND S. A. Editions Musicales, Paris.
Mit Genehmigung der Verlage.

# Don Carlos

3. Akt

2. Szene

Largo (♩ = 56)

Giuseppe Verdi

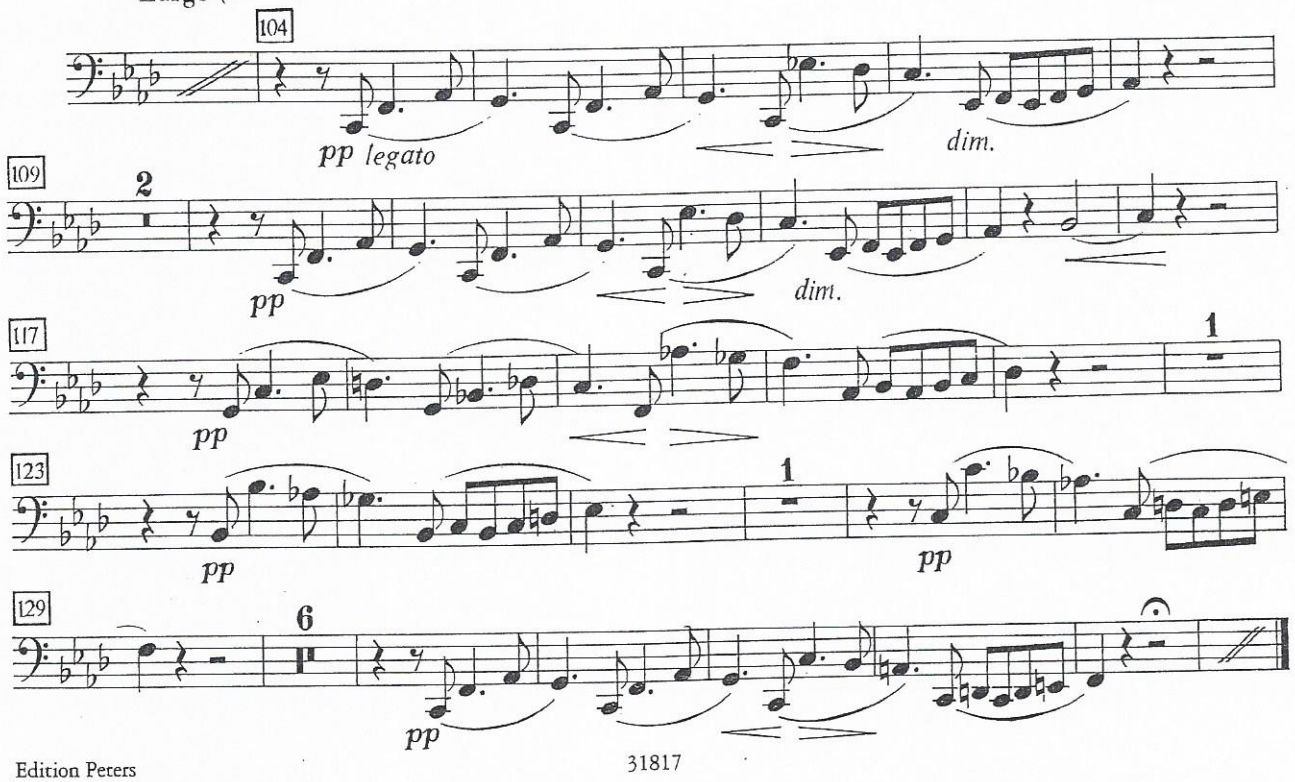

KONTRAFAGOTT.

# Sinfonie Nr. 5

c-Moll/C minor

4. Satz

Allegro 𝅗𝅥 = 92

L. van Beethoven
op. 67

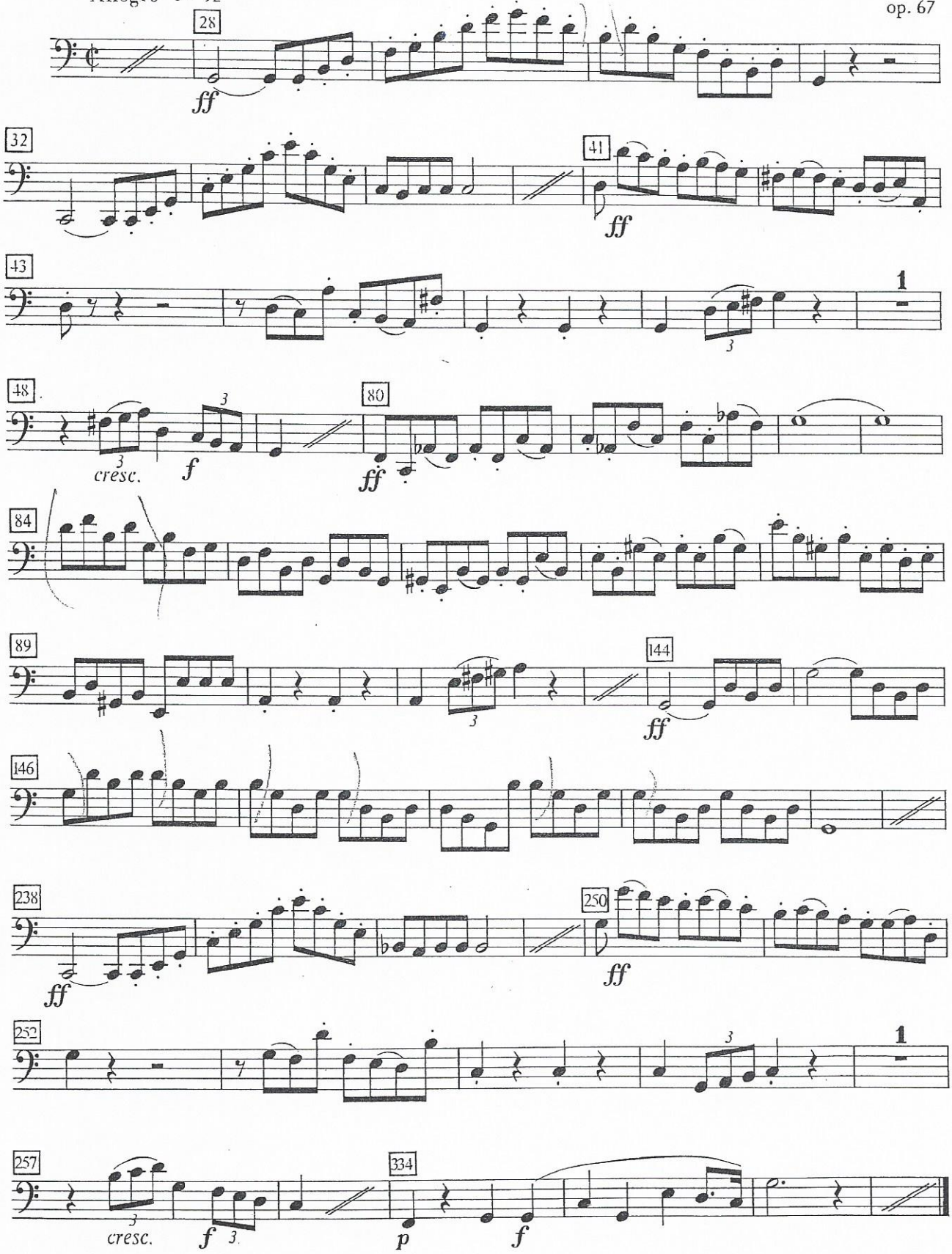

# Ma mère l'oye

KONTRAFAGOTT

IV. Les entretiens de la Belle et de la Bête

Mouvement de Valse modéré ♩. = 50

Maurice Ravel

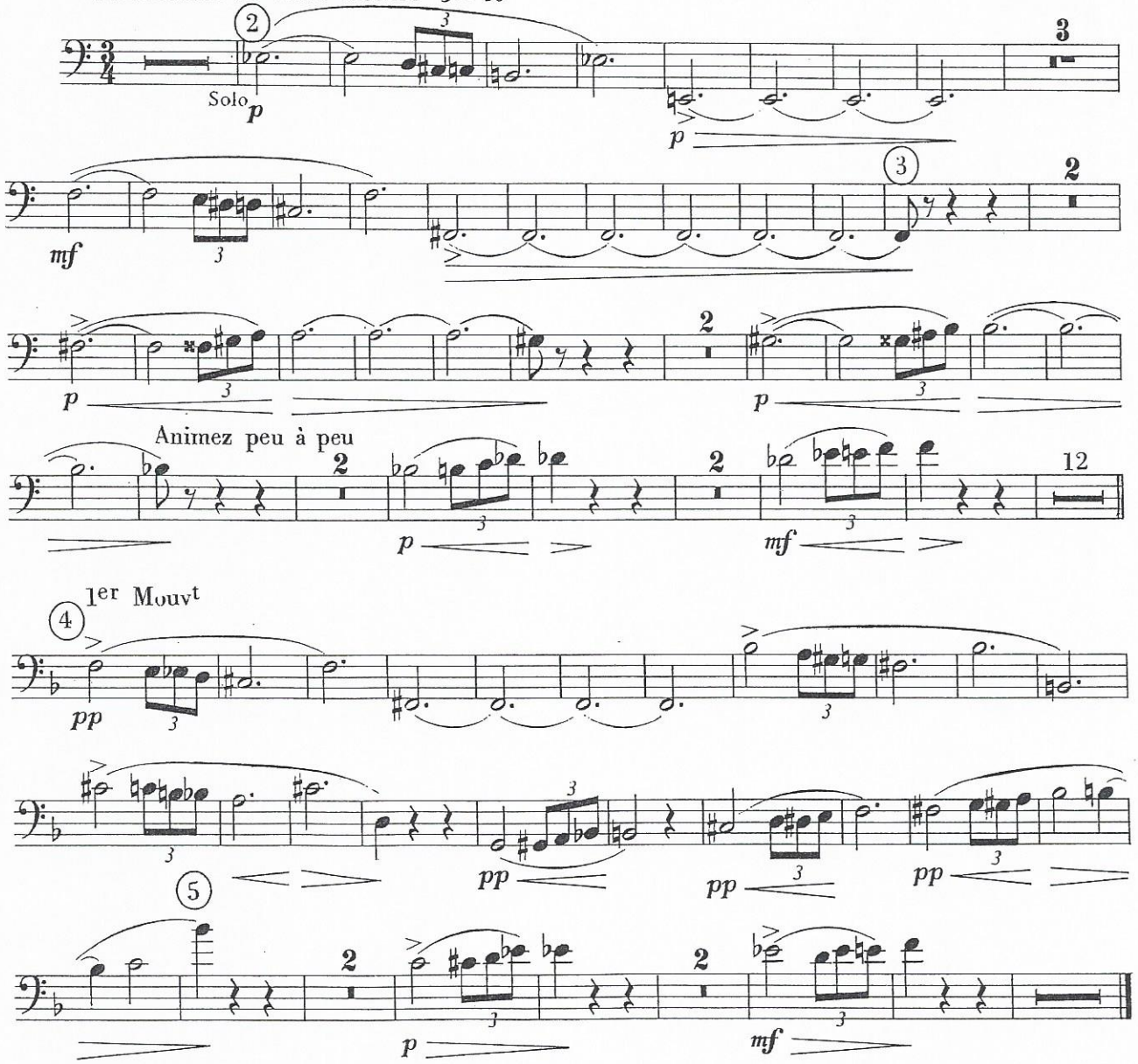


© 1912 by Editions ARIMA Ltd und DURAND S. A. Editions Musicales, Paris.
Mit Genehmigung der Verlage.

Edition Peters

31817